

For True Consideration See Affidavit

Book 29 Page 131

SEP 5 12 19 PM 1957
CLERK

BOOK 827 PAGE 477 WAW

File No. 5137-7

N. Greenville-Central

STATE OF SOUTH CAROLINA }
GREENVILLE COUNTY }

RIGHT OF WAY AGREEMENT

THIS INDENTURE, made and entered into this 31st day of August, 1957,
by and between

W. M. SHAVER and ROSA SHAVER

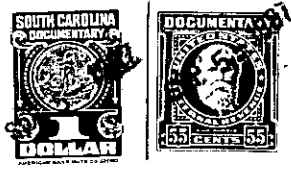

hereinafter called "Grantor" (whether one or more), and DUKE POWER COMPANY, a North Carolina corporation, hereinafter called "Grantee";

WITNESSETH: That Grantor, in consideration of \$10.00 and other valuable considerations which is hereby acknowledged, does grant and convey unto Grantee, its successors and assigns, subject to the limitations hereinafter described, the right to erect, construct, reconstruct, replace, maintain and use towers, poles, wires, lines, cables, and all necessary and proper foundations, footings, crossarms and other appliances and fixtures for the purpose of transmitting electric power and for Grantee's communication purposes, together with a right of way, on, along and in all of the hereinafter described tract(s) of land lying and being in Greenville County, South Carolina, and more particularly described as follows:

~~Being a strip of land~~ ~~feet wide that extends~~ ~~feet on the~~
~~side and~~ ~~feet on the~~
side of a preliminary survey line approximately feet long and lies across the land of the Grantor (in one or more sections) from the property of to the property of

BEGINNING at an iron pipe at the southeasterly corner of the G. B. Nalley and Ralph Lamar property and runs thence with the easterly line of said property N 48-39 W 504.8 ft.; thence N 35-51 W 62.1 ft.; thence S 60-19 E 338.1 ft.; thence S 35-51 E 256.9 ft.; thence S 73-59 W 29.9 ft. to the BEGINNING.

Within a reasonable time after the exercise of any of the rights granted by this agreement, the Grantee will make a survey and map of said right of way and this map will be recorded by the Grantee in the Public Registry for the aforesaid county. When said survey has been made and said map has been recorded the location and boundaries of said right of way shall be fixed without further act or deed.

The land of the Grantor over which said rights and easements are granted is a part of the property described in the following deed(s) from P. A. Hariston recorded in Book 314, page 212.

(Continued on next page)